



Criteria – 4.1.1 List of Profs uploaded

Sl.No	Description	Page No
1	AICTE Approval Process 2019-20- Report (Part-I)	1-12
2	College Maps	13-17
3	Instructional Area	18-20
4	Administrative Area	20-21
5	Amenities Area	22
6	Circulation Area	22
7	Overview of College building	23
8	Chairman Office	24
9	Principal Office	24
10	Department's Front View	25-27
11	Mechanical Engineering Laboratories	28-29
12	Civil Engineering Laboratories	30-31
13	Electronics and communication Laboratories	32-33
14	Computer science & engineering Laboratories	34
15	Electrical & Electronics Engineering Laboratories	35-36
16	Humanities & Sciences Laboratories	37-38
17	Department wise Class room photos	39-40
18	Department wise Staff room photos	41-42
19	Department wise HOD room photos	42-43
20	Amenities facilities	44
21	Administrative office	45
22	Human Resource office	45
23	Library Facilities	45-47
24	Placement office, Photocopier	48
25	Stadium	49-50
26	Hostel Facilities	51
27	Food Court	52
28	Auditorium	53
29	Seminar Hall	54
30	Language Lab	55
31	Edusat Room	56



Ganesh
14.8.2020
PRINCIPAL
Navodaya Institute of Technology (NIT)
RAICHUR-584 103



APPROVAL PROCESS 2019-20

Application Report Part-1

1. Guidelines on submission of documents along with print copy of application/s for New Institute/University Department (Refer annexure 16)

Ensure that all copies are in A4 size only (Land documents/building drawing may be up to A0 sizes). Also, ensure that all copies are attested.

Refer Documents for Approval Process 2019-20 (Annexure 16 & 17) uploaded on AICTE Website.

Please number all copies of documents as given below:

Your Regional office code	Your Application Id	Annexure Number	Sr. No. as in Annexure 16	Page Number (3 digits)
---------------------------	---------------------	-----------------	---------------------------	------------------------

E.g. consider numbering an affidavit (comprising of 2 pages), which is sr. no. 2 in annexure 16,

WRO	1-11234567	16.1	02	001
WRO	1-11234567	16.1	02	002

The number so generated, WRO1-1123456716.1002001 should be written on top of each page with bold pen as shown below

W	R	O	1	1	1	2	1	4	5	6	7	1	6	1	0	0	2	0	0	1
---	---	---	---	---	---	---	---	---	---	---	---	---	---	---	---	---	---	---	---	---

Note: Please do not bind or staple, as all pages are going to be scanned. All pages should be knotted on the left hand top corner. This set of knotted documents should be submitted.

Provide index page on top of set of documents as follows.

Region - WRO		Application ID : 1-11234567	
Annexure No.	Sr No.as in Annexure 17 (2 digits)of documents which are being submitted now	Page No. (3 digits)	
		From	To
16.10	02	001	002
16.10	03	001	005

2. Guidelines on submission of documents along with print copy of application/s for Approvals of Existing Institutes (Refer annexure 17)

- Extension of Approval to the existing Institutions/ Continuation of approval after a break in the preceding Academic Year/ Restoration.
- Extended EoA
- Increase in Intake/ Additional Course(s)
- Addition of Integrated/ Dual Degree Course
- To Start Diploma in Degree Pharmacy Institutions and vice versa
- Conversion of Management Institutions running PGDM Course into MBA Course
- Conversion of Second Shift Course(s) into First Shift Course(s)
- Introduction of Fellowship Programme in Management
- Introduction of Supernumerary Seats for Foreign Nationals/ Overseas Citizen of India (OCI)/ Persons of Indian Origin (PIO)/ Children of Indian Workers in Gulf Countries
- Introduction of seats for Non-Resident Indian(s)
- Change in name of the Course(s)/ Reduction in Intake/ Closure of Programme(s) and/ or Course(s)
- Change in name of the Institution or Affiliating University/Board

Please number all copies of documents as given below:

Your Regional office code	Your Application Id	Annexure No.	Sr No. as in Annexure 17	Page No. (3 digits)
---------------------------	---------------------	--------------	--------------------------	---------------------

E.g. consider numbering an affidavit (comprising of 2 pages), which is sr. no. 2 in annexure 16

WRO	1-11234567	17.10	02	001
WRO	1-11234567	17.10	02	002

The number so generated, WRO1-1123456717.1002001 should be written on top of each page with bold pen as shown below

W	R	O	1	1	1	2	1	4	5	6	7	1	7	1	0	0	2	0	0	1
---	---	---	---	---	---	---	---	---	---	---	---	---	---	---	---	---	---	---	---	---

Please do not bind or staple, as all pages are going to be scanned. All pages should be knotted on the left hand top corner. This set of knotted documents should be submitted.



Date of Signature: dd/mm/yyyy

Seal of Institute:

Gallikayw
PRINCIPAL
 Navodaya Institute of Technology (NIT)
 RAICHUR-584 103
 Page 1 of 28

Application Report - Part 1



Application Status: **Submitted**
 Application Sub-Status: **Payment Received**

Report Generated on: 26/02/2019

Provide index page on top of set of documents as follows.

Region - VRO		Application ID - 1-11234567	
Annexure No	Sr. No. as in annexure 18 (2 digits) of documents which are being submitted now	Page No. (3 digits)	
		From	To
17-10	02	001	002
17-10	03	001	005

Regional Office codes							
Eastern	ERO	North-West	NWR	South Central	SCR	South-West	SWR
Northern	NRO	Central	CRO	Guwahati Camp Office	ERO	Southern	SRO
Western	WRO	Central Camp office	CRO	South West Camp office	SWR		
		Vadodra					

Important Note for Payments:

- Institutions which do not follow the AICTE guidelines shall be responsible for rejection/ delay in updation of their application and neither AICTE nor the Collecting Bank shall be responsible for any such consequence.
- No DD / Cheque / PO to be sent to either Head Office / Regional Office of AICTE. Such payments shall not be processed and the applications are liable to be rejected.

Note: Please submit the hard copy of this Report to Regional Officer only if Application status is "Submitted" and Application Substatus is "Payment Received". "Payment Not Applicable" - **IN CASE OF GOVT/GOVT. AIDED/ CENTRAL/STATE UNIVERSITY DEPT.**

*All the Dates in the Report are in dd/mm/yyyy format

**NA refers to Not Applicable



PRINCIPAL
 Navodaya Institute of Technology (NIT),
 RAICHUR-584 103

Date of Signature: 26/02/2019

Seal of Institute

Name & Signature of Director/Principal

Printed By: aea2601

Page 2 of 28

Application Report - Part 1



Application Status: Submitted
 Application Sub Status: Payment Received

Report Generated on: 26/02/2019

Permanent Institute Id	1-8375251	Current Application No.	1-4267265964
Application Type	Extension-Expansion-Closure	AICTE File No.	F NO 06/06/KTK/ENG/3/2008/001
Institute Details		Address of the Institute/University Department	
Name of the Institute/University	NAVODAYA INSTITUTE OF TECHNOLOGY, RAICHUR	NAVODAYA NAGAR, MANATRALAYAM ROAD, RAICHUR	
Department		RAICHUR	
State/UT	Karnataka	South-West	
Pin	584103	8532	
Town/Village	RAICHUR	principal.nit@navodaya.edu.in	
Land Phone No.	240054	principal.nit@gmail.com	
Cell No.	Data Not Provided by the Institute 9880724359	www.navodaya.edu.in	
FAX No.	240054	No	
Institute Type	Unaided - Private	Women Only Institute	
Type Of Minority	Data Not Provided by the Institute	Name of the Minority	
Alma Mater Institute	No	Minority Name, if Linguistic	
PAN	NO PANGVEN	Primary Bank Account No.	
Bank Name	STATE BANK OF INDIA	IFSC No.	
Approval Year of First Course	2008	Date of First Approval by AICTE	
		30/06/2008	

Questionnaire for Existing Institutes

Sr. No.	Particulars	Details Provided by Institute
Question 1		
(i)	Do you wish to apply for "Only Extension of Approval (EOA) for 2019-20"?	No
Question 2		
(i)	Do you have Autonomous Status (Academic Autonomy) as conferred by the Affiliating University?	No
(ii)	Autonomy Issued Date	NA
(iii)	Autonomy Expiry Date	NA
(iv)	Autonomy Conferred by	NA
(v)	Order of Conferment	NA
Question 3		
(i)	Do you have a valid NBA Accreditation? (Course should be accredited by NBA and Validity of Accredited Courses should be on or after 10 th Apr 2018)	No
(ii)	No. of courses against which valid NBA Accreditation is present	0
(iii)	Do you wish to apply for University Name Change?	No
(iv)	Whether your Institute is Under Submission Scheme?	Data Not Provided by the Institute
(v)	At the time of 1st Approval where your Institute was located?	Data Not Provided by the Institute
Question 4		
(i)	Do you wish to apply for Restoration? (Applicable ONLY to the institutes where FoA for 2017-18/2018-19 granted with Punitive Action. No Admission issued institutes need not have to answer this question)	No
(ii)	Do you wish to apply for Closure of Institute?	No
(iii)	Do you wish to apply for Conversion from Diploma to Degree or Vice-Versa?	No
(iv)	Whether your institution wish to apply for Merger of Courses ('ENGINEERING AND TECHNOLOGY' ONLY)?	No
(v)	Whether your Institution is willing to add a New Program or New Level in existing Program?	No
(vi)	Whether your institution wish to add New Course at Diploma level under existing UG Pharmacy Program or Vice-Versa?	No
(vii)	Whether your Institute wishes to apply for conversion from PGDM to MBA ('MANAGEMENT' ONLY)?	No
(viii)	Whether your institute wishes to apply for Change of Shift from Second to First?	No
(ix)	Whether your Institute wishes to apply for Course Name Change?	No
(x)	Do you wish to apply for MBA to MCA Conversion or Vice Versa?	No
(xi)	Whether your Institution is willing to convert existing direct 2nd Year division in Engineering & Technology and/or MCA courses into regular courses?	No
(xii)	Whether your institution is selected for Study in India Program by Govt. of India?	No
(xiii)	Whether your institution has got affiliation from university or DTE or Board? (Applicable for Only 2018-2019 Approved New Institutes (Excluding Deemed to be (Universities))	Data Not Provided by the Institute
(xiv)	Whether your Institution is going for Merger with other Institution(s) under the same Trust/ Society/ Company operating in the same Campus?	No

Date of Signature

Seal of Institute

Printed By



 Name & Signature of Director/Principal
ANIL KUMAR
 Navodaya Institute of Technology (NIT)
 RAICHUR-584 103

Application Report - Part 1



Application Status: **Submitted**
 Payment Received: **Payment Received**

Report Generated on: 26/02/2019

Questionnaire

Sr. No.	Particulars	Details Provided by Institute
(i)	Why Unaided Course (In case of Government Aided Institute)?	Yes
(ii)	Number of teaching faculty approved by University/Government?	93
(iii)	Are all approved teaching faculty being paid as per VI pay commission?	Yes
(iv)	Are all the teaching faculty, as per AICTE qualification?	Yes
(v)	Do you wish to apply closure of Institute?	No
(vi)	Type of Institute Closure Requested?	NA
(vii)	Percentage Grant/Funds Received from Government?	0
(viii)	Whether Institute is operating from Permanent Site/Temporary Site?	Permanent Site
(ix)	Whether mandatory disclosure is uploaded in Institute's website?	Yes
(x)	Whether the Institute following ICAI Institute of Chartered Accountants of India Accounting Formats?	Yes
(xi)	Fees to be charged, Reservation policy, Admission policy and Document retention policy are duly approved by State Govt?	Yes
(xii)	Fees to be charged, Reservation policy, Admission policy and Document retention policy are duly approved by Affiliating Board/University?	Yes
(xiii)	Fees to be charged, Reservation policy, Admission policy and Document retention policy are uploaded in Institute's Website?	Yes
(xiv)	Whether List of faculty along with details and other data uploaded/updated on the institute web-Portal?	Yes
(xv)	Courses/Approved Intake displayed at the entrance of the Institute?	Yes
(xvi)	Is the Canteen shared among other Institutes?	No
(xvii)	Is Library and Reading Room shared among other Institutes?	No
(xviii)	Is the Computer Centre shared among other Institutes?	No

Application Details

Sr. No.	Particulars	Details Provided by Institute
(i)	Change of Institute Site	No
(ii)	Increase in Intake / Application for New Course	No
(iii)	Closure of Course / Reduction in Intake	Yes
(iv)	PD/FN/Gut quota Approval status/OCI	No
(v)	NP	No
(vi)	Change of Name of the Institute	No
(vii)	Old Name of the Institute	NA
(viii)	New Institute Name	NA
(ix)	Conversion of Woman's Institution into Co-Ed Institution	No
(x)	Conversion of Co-ed Institution into Women Institution	No
(xi)	Introducing a Twinning Program with an AICTE approved Indian Institution	No
(xii)	Introduction of New/Integrated Course	No

Payment Details

Sr. No.	Payment Id	Mode of Payment	Bank Transaction Id	Transaction Id	Receipt Flag	Part Payment Amount	Total Amount	Transaction Date
1		CIB/Retail Banking/Other Bank	436921	711954016	Y	150000	150000	07/02/2019

Details about Parent Organization (Trust/Company)

Name of the Parent organization	NAVODAYA EDUCATION TRUST (R)	Address	NAVODAYA NAGAR MANTRALAYAM ROAD, RAICHUR
Town/Village	RAICHUR	State/UT	Karnataka
District	RAICHUR	Pin Code	584103
Website	www.navodaya.edu.in	Type of the Organization	Trust
Registered with	SUB-REGISTRAR GULBARGA	Registration Date	22/10/1991

Details about Contact Person

Title	Mr	First Name	S R REDDY	Last Name	SUNKI
Address	NAVODAYANAGAR MANTRALAYAM ROAD RAICHUR		Town/Village	RAICHUR	
State/UT	Karnataka		District	RAICHUR	
Pin Code	584103		Designation	CHAIRMAN	
Cell No.	7022605393		Alternate Cell No.	Data Not Provided by the Institute	
Email	sharanreddy@navodaya.edu.in		Alternate Email Address	Data Not Provided by the Institute	
STD Code	0832		Land Phone No.	223361	
				Fax No.	223070

Date of Signature Submission: 26/02/19

Seal of Institute

Printed By: 26/02/19



Sharanreddy
 Name & Signature of the Contact Person
PRINCIPAL

Navodaya Institute of Technology (NIT)
 RAICHUR-584 103

Application Report - Part 1



Application Status: **Submitted**
 Application Sub-Status: **Payment Received**

Report Generated on: 26/02/2019

Land Details

Location	Rural	North Eastern States/Land in Hilly Area	No
No. of pieces of Land	1	Max distance in farthest pieces	NA
Land registered with	SUB-REGISTRAR, RAICHUR	Land Piece Area 1 in acres	29
Land ownership details	Registered Sale Deed	Land Piece Area 2 in acres	NA
Total area in acres	29	Land Piece Area 3 in acres	NA
Land Registration Date	20/08/2005	Land Use Certificate issued by	COMMISSIONER URBAN DEVELOPMENT AUTHORITY, RAICHUR
Land Use Certificate date	08/01/2009	Latitude and Longitude	Latitude - 16, 11, 8 Longitude - 77, 22, 8
Mortgage Details(if any) FSI	No Data Not Provided by the Institute	Purpose of Mortgage	No
Additional land for Merger or New Program		Build Up Area(Sqm)	Data Not Provided by the Institute
		Data Not Provided by the Institute	

Other Land Details

Sr. No.	1	Land Registration No.	RCR-1-03583/07-08
Date of Registration	24/10/2007	Area of Land (acres)	2.73
Khasra Number		Plot Number, Survey Number, etc	1190/3
Land Situated At	RAICHUR	Land Registered in the name Of	NAVODAYA EDUCATION TRUST
Type of Ownership (Sale deed/ Gift deed/Govt/Private Lease)	Ownership	Land Use Certificate Issued	Yes
In case of Private Lease- Name of the Leaser		Name of the Lessee	
Owner of the land (in whose name last sale deed was made)			
Land Use Certificate Issuing Authority	COMMISSIONER, UDA, RAICHUR,	Is the Land Mortgaged	No
Details of Land If the Land is Mortgaged	Data Not Provided by the Institute	Land required at the time of First AICTE approval(In Acres)	10
Land available at the time of First AICTE approval(In Acres)			2.73

Sr. No.	2	Land Registration No.	RCR-1-03593/07-08
Date of Registration	24/10/2007	Area of Land (acres)	1.86
Khasra Number		Plot Number, Survey Number, etc	1190/5
Land Situated At	RAICHUR	Land Registered in the name Of	NAVODAYA EDUCATION TRUST
Type of Ownership (Sale deed/ Gift deed/Govt/Private Lease)	Ownership	Land Use Certificate Issued	Yes
In case of Private Lease- Name of the Leaser		Name of the Lessee	
Owner of the land (in whose name last sale deed was made)			
Land Use Certificate Issuing Authority	COMMISSIONER UDA RAICHUR	Is the Land Mortgaged	No
Details of Land If the Land is Mortgaged	Data Not Provided by the Institute	Land required at the time of First AICTE approval(In Acres)	0
Land available at the time of First AICTE approval(In Acres)			1.86

Sr. No.	3	Land Registration No.	RCR-1-00653/05-06
Date of Registration	20/06/2005	Area of Land (acres)	3.4
Khasra Number		Plot Number, Survey Number, etc	1128/6

Date of Signature: 06/02/2019

Seal of Institute

Printed by: ae420811



 Name & Signature of Director/Principal
PRINCIPAL
 Navodaya Institute of Technology (NIT),
 RAICHUR-584 103

Application Report - Part 1



Report Generated on -26/02/2019

Application Status: Submitted
 Application Sub Status: Payment Received

Land Situated At Type of Ownership (Sole deed/ Gift/ Govt/Private Lease) In case of Private Lease- Name of the Leaser Owner of the land (In whose name last sale deed was made) Land Use Certificate Issuing Authority Details of Land If the Land is Mortgaged Land available at the time of First AICTE approval(In Acres)	RAICHUR Ownership COMMISSIONER,UDA,RAICHUR Data Not Provided by the Institute	Land Registered in the name Of Land Use Certificate Issued Name of the Lessee Is the Land Mortgaged Land required at the time of First AICTE approval(In Acres)	NAVODAYA EDUCATION TRUST Yes No 0 3.4
---	--	---	---

Sr. No. Date of Registration Khasra Number Land Situated At Type of Ownership (Sole deed/ Gift/ Govt/Private Lease) In case of Private Lease- Name of the Leaser Owner of the land (In whose name last sale deed was made) Land Use Certificate Issuing Authority Details of Land If the Land is Mortgaged Land available at the time of First AICTE approval(In Acres)	4 20/06/2005 RAICHUR Ownership COMMISSIONER,UDA,RAICHUR Data Not Provided by the Institute	Land Registration No. Area of Land (acres) Plot Number, Survey Number, etc Land Registered in the name Of Land Use Certificate Issued Name of the Lessee Is the Land Mortgaged Land required at the time of First AICTE approval(In Acres)	ROR-1-00654/05-06 2.45 1128/7 NAVODAYA EDUCATION TRUST Yes No 0 2.45
---	---	---	---

Sr. No. Date of Registration Khasra Number Land Situated At Type of Ownership (Sole deed/ Gift/ Govt/Private Lease) In case of Private Lease- Name of the Leaser Owner of the land (In whose name last sale deed was made) Land Use Certificate Issuing Authority Details of Land If the Land is Mortgaged Land available at the time of First AICTE approval(In Acres)	5 07/03/2011 RAICHUR Ownership COMMISSIONER,UDA,RAICHUR Data Not Provided by the Institute	Land Registration No. Area of Land (acres) Plot Number, Survey Number, etc Land Registered in the name Of Land Use Certificate Issued Name of the Lessee Is the Land Mortgaged Land required at the time of First AICTE approval(In Acres)	9581/10-11 10.35 911/1-7 NAVODAYA EDUCATION TRUST Yes No 0 0
---	---	---	---

Sr. No. Date of Registration Khasra Number Land Situated At Type of Ownership (Sole deed/ Gift/ Govt/Private Lease) In case of Private Lease-	6 07/03/2011 RAICHUR Ownership	Land Registration No. Area of Land (acres) Plot Number, Survey Number, etc Land Registered in the name Of Land Use Certificate Issued Name of the Lessee	9584/10-11 2.01 912/1-4 NAVODAYA EDUCATION TRUST Yes
--	---	---	--

Date of Signature: 07/03/2011
 Printed By: [Signature]



Seal of Institute

 Name & Signature of Director/Principal
PRINCIPAL
 Navodaya Institute of Technology (MIT)
 RAICHUR-584 103
Page 6 of 28

Application Report - Part 1



Report Generated on : 26/02/2019

Application Status: Submitted
Application Fee/Charges: Payment Received

Name of the Leaser Owner of the land (in whose name last sale deed was made) Land Use Certificate Issuing Authority Details of Land If the Land is Mortgaged Land available at the time of First AICTE approval(In Acres)	COMMISSIONER,UDA,RAICHUR Data Not Provided by the Institute	Is the Land Mortgaged Land required at the time of First AICTE approval(In Acres)	No 0
Sr. No. Date of Registration Khata Number Land Situated At Type of Ownership (Sale deed/ Gift deed/Govt/Private Lease) In case of Private Lease- Name of the Leaser Owner of the land (in whose name last sale deed was made) Land Use Certificate Issuing Authority Details of Land If the Land is Mortgaged Land available at the time of First AICTE approval(In Acres)	7 09/03/2011 RAICHUR Ownership	Land Registration No. Area of Land (acres) Plot Number, Survey Number, etc Land Registered in the name Of Land Use Certificate Issued Name of the Lessee Is the Land Mortgaged Land required at the time of First AICTE approval(In Acres)	10171/10-11 4.00 913/1,2,3,4 & 914/1,4,5 NAVODAYA EDUCATION TRUST Yes No 0
Sr. No. Date of Registration Khata Number Land Situated At Type of Ownership (Sale deed/ Gift deed/Govt/Private Lease) In case of Private Lease- Name of the Leaser Owner of the land (in whose name last sale deed was made) Land Use Certificate Issuing Authority Details of Land If the Land is Mortgaged Land available at the time of First AICTE approval(In Acres)	8 07/03/2011 RAICHUR Ownership	Land Registration No. Area of Land (acres) Plot Number, Survey Number, etc Land Registered in the name Of Land Use Certificate Issued Name of the Lessee Is the Land Mortgaged Land required at the time of First AICTE approval(In Acres)	9583/10-11 9.3 914/2,3,6,7 NAVODAYA EDUCATION TRUST Yes No 0
Sr. No. Date of Registration Khata Number Land Situated At Type of Ownership (Sale deed/ Gift deed/Govt/Private Lease) In case of Private Lease- Name of the Leaser Owner of the land (in whose name last sale deed was made) Land Use Certificate Issuing Authority Details of Land If the Land is Mortgaged Land available at the time of First AICTE approval(In Acres)	9 09/03/2011 RAICHUR Ownership	Land Registration No. Area of Land (acres) Plot Number, Survey Number, etc Land Registered in the name Of Land Use Certificate Issued Name of the Lessee Is the Land Mortgaged Land required at the time of First AICTE approval(In Acres)	10173/10-11 1.85 916/1-4 NAVODAYA EDUCATION TRUST Yes No 0

Date of Signature

Seal of Institute

Jalil K...
PRINCIPAL
Navodaya Institute of Technology
RAICHUR
Ph: 53125103



Application Report - Part 1

Submitted
Payment Received

Report Generated on : 26/02/2018



Issuing Authority Details of Land If the Land is Mortgaged	Data Not Provided by the Institute	Land required at the time of First AICTE approval(In Acres)	0
Land available at the time of First AICTE approval(In Acres)			0
Building Details			
Building Status	Available	Total built up Area(Sqm) Planned	35000
Total built up Area(Sqm) ready	31729	Total Carpet Area(Sqm)-Instructional-ready	18085
Total Carpet Area(Sqm) Administrative-ready	4528	Total Carpet Area (Sqm)-Amenities-ready	10494
Access and Circulation Area (Sqm)	7127	Activities in the building other than courses approved by AICTE	NO
Whether Toilet Area is maintained as per National Building Code (NBC) Norms?	Yes	Whether Access and Circulation Area is maintained as per National Building Code (NBC) Norms?	Yes

Funds Position for Building Construction(Rs in Lakhs)			
Loans	500000000	Own Share	200000000
		Funds allocated:	700000000

Other Building Details					
Sr. No.	1	Building No.	ADMIN	Building Name	ADMIN BLOCK
Sanctioned Built up Area(Sqm)	4528	Constructed Built up Area (Sqm)	4528	Approved Carpet Area Instructional (Sqm)	1571
Constructed Carpet Area Instructional (Sqm)	1571	Approved Carpet Area-Administrative (Sqm)	765	Constructed Carpet Area Administrative (Sqm)	765
Approved Carpet Area-Amenities(Sqm)	158	Constructed Carpet Area Amenities(Sqm)	158	Total Area Approved (Sqm)	4528
Total Area Constructed (Sqm)	4528	Activities Conducted in the Building	9 CLASSROOMS, 4 LABS, OFFICE, MGMT OFFICE	Non AICTE approved courses run in the Building (If Any)	NO
Name of the Building Plan Approving Authority	COMMISSIONER, MUNICIPAL COUNCIL, RAICHUR	Building Plan Approval Date	24/10/2011	Approval No.	A/107/2011-12

Sr. No.	2	Building No.	LIB	Building Name	LIBRARY
Sanctioned Built up Area(Sqm)	2643	Constructed Built up Area (Sqm)	2643	Approved Carpet Area Instructional (Sqm)	448
Constructed Carpet Area Instructional (Sqm)	448	Approved Carpet Area-Administrative (Sqm)	16597	Constructed Carpet Area Administrative (Sqm)	165
Approved Carpet Area-Amenities(Sqm)	348	Constructed Carpet Area Amenities(Sqm)	348	Total Area Approved (Sqm)	2643
Total Area Constructed (Sqm)	2643	Activities Conducted in the Building	CC, STACKING, SEMINAR HALL, COMMON ROOMS	Non AICTE approved courses run in the Building (If Any)	NO
Name of the Building Plan Approving Authority	COMMISSIONER, MUNICIPAL COUNCIL, RAICHUR	Building Plan Approval Date	24/10/2011	Approval No.	A/101/2011-12

Sr. No.	3	Building No.	CE/ME	Building Name	CE/ME BLOCK
Sanctioned Built up Area(Sqm)	5390	Constructed Built up Area (Sqm)	5390	Approved Carpet Area Instructional (Sqm)	2978
Constructed Carpet Area Instructional (Sqm)	2978	Approved Carpet Area-Administrative (Sqm)	79	Constructed Carpet Area Administrative	79



Seal of Institute

PRINCIPAL
 Navodaya Institute of Technology (NIT)
 RAICHUR-584 103
 Page 8 of 28

Application Report - Part 1



Report Generated on : 26/02/2019

Submitted
Payment Received

Approved Carpet Area Amenities(Sqm)	135	Constructed Carpet Area Amenities(Sqm)	135	Total Area Approved (Sqm)	5390
Total Area Constructed (Sqm)	5390	Activities Conducted in the Building	CLASSROOMS L ABS.SEMINAR HALL TOILETS,H OD ROOMS	Non AICTE approved courses run in the Building (If Any)	NO
Name of the Building Plan Approving Authority	COMMISSIONER, MUNICIPAL COUNCIL RAICHUR	Building Plan Approval Date	24/10/2011	Approval No.	A/102/2011-12
Sr. No.	4	Building No.	EEE/ECE	Building Name	EEE/ECE BLOCK
Sanctioned Built up Area(Sqm)	4820	Constructed Built up Area (Sqm)	4820	Approved Carpet Area Instructional (Sqm)	2500
Constructed Carpet Area Instructional (Sqm)	2500	Approved Carpet Area-Administrative (Sqm)	90	Constructed Carpet Area Administrative (Sqm)	80
Approved Carpet Area Amenities(Sqm)	140	Constructed Carpet Area Amenities(Sqm)	140	Total Area Approved (Sqm)	4820
Total Area Constructed (Sqm)	4820	Activities Conducted in the Building	10 CLASSROOMS 1 2 LABS,HOD CHAMBER, FACU LTY CHAMBER	Non AICTE approved courses run in the Building (If Any)	NO
Name of the Building Plan Approving Authority	COMMISSIONER, MUNICIPAL COUNCIL RAICHUR	Building Plan Approval Date	24/10/2011	Approval No.	A/106/2011-12
Sr. No.	5	Building No.	CSE/ISE	Building Name	CSE/ISE BLOCK
Sanctioned Built up Area(Sqm)	4096	Constructed Built up Area (Sqm)	4096	Approved Carpet Area Instructional (Sqm)	1616
Constructed Carpet Area Instructional (Sqm)	1616	Approved Carpet Area-Administrative (Sqm)	80	Constructed Carpet Area Administrative (Sqm)	80
Approved Carpet Area Amenities(Sqm)	133	Constructed Carpet Area Amenities(Sqm)	133	Total Area Approved (Sqm)	4096
Total Area Constructed (Sqm)	4096	Activities Conducted in the Building	08 LABS,08 CLASSROOMS, SEMINAR HALLS FACULTY CHAMBER HO D CHAMBER	Non AICTE approved courses run in the Building (If Any)	NO
Name of the Building Plan Approving Authority	COMMISSIONER, MUNICIPAL COUNCIL RAICHUR	Building Plan Approval Date	24/10/2011	Approval No.	A/105/2011-12
Sr. No.	6	Building No.	WS	Building Name	WORKSHOP
Sanctioned Built up Area(Sqm)	677	Constructed Built up Area (Sqm)	677	Approved Carpet Area Instructional (Sqm)	677
Constructed Carpet Area Instructional (Sqm)	677	Approved Carpet Area-Administrative (Sqm)	0	Constructed Carpet Area Administrative (Sqm)	0
Approved Carpet Area Amenities(Sqm)	13	Constructed Carpet Area Amenities(Sqm)	13	Total Area Approved (Sqm)	677
Total Area Constructed (Sqm)	677	Activities Conducted in the Building	M/C SHOP FOUNDRY FROGING	Non AICTE approved courses run in the Building (If Any)	NO

Date of Signature

Seal of Institute

Name of Signatory

Navodaya Institute of Technology (NIT),
RAICHUR-584 103



Application Report - Part 1



Navodaya Institute of Technology
Raichur

Submitted
Payment Received

Report Generated on : 26/02/2018

Name of the Building Plan Approving Authority	COMMISSIONER MUNICIPAL COUNCIL RAICHUR	Building Plan Approval Date	24/10/2011	Approval No.	A/104/2011-12
Sr. No.	7	Building No.	CANTEEN	Building Name	CANTEEN
Sanctioned Built up Area(Sqm)	1302	Constructed Built up Area (Sqm)	1302	Approved Carpet Area Instructional (Sqm)	0
Constructed Carpet Area Instructional (Sqm)	0	Approved Carpet Area-Administrative (Sqm)	0	Constructed Carpet Area Administrative (Sqm)	0
Approved Carpet Area- Amenities(Sqm)	13	Constructed Carpet Area Amenities(Sqm)	13	Total Area Approved (Sqm)	1302
Total Area Constructed (Sqm)	1302	Activities Conducted in the Building	COOKING AREA,MESS	Non AICTE approved courses run in the Building (If Any)	NO
Name of the Building Plan Approving Authority	COMMISSIONER MUNICIPAL COUNCIL RAICHUR	Building Plan Approval Date	24/10/2011	Approval No.	A/103/2011-12
Sr. No.	8	Building No.	HOSTEL-I	Building Name	BOYS HOSTEL
Sanctioned Built up Area(Sqm)	5623	Constructed Built up Area (Sqm)	5623	Approved Carpet Area Instructional (Sqm)	0
Constructed Carpet Area Instructional (Sqm)	0	Approved Carpet Area-Administrative (Sqm)	40	Constructed Carpet Area Administrative (Sqm)	40
Approved Carpet Area- Amenities(Sqm)	80	Constructed Carpet Area Amenities(Sqm)	80	Total Area Approved (Sqm)	5623
Total Area Constructed (Sqm)	5623	Activities Conducted in the Building	ACCOMADATION	Non AICTE approved courses run in the Building (If Any)	NO
Name of the Building Plan Approving Authority	COMMISSIONER MUNICIPAL COUNCIL RAICHUR	Building Plan Approval Date	24/10/2011	Approval No.	A/109/2011-12
Sr. No.	9	Building No.	HOSTEL-II	Building Name	GIRLS HOSTEL
Sanctioned Built up Area(Sqm)	2649	Constructed Built up Area (Sqm)	2649	Approved Carpet Area Instructional (Sqm)	0
Constructed Carpet Area Instructional (Sqm)	0	Approved Carpet Area-Administrative (Sqm)	40	Constructed Carpet Area Administrative (Sqm)	40
Approved Carpet Area- Amenities(Sqm)	80	Constructed Carpet Area Amenities(Sqm)	80	Total Area Approved (Sqm)	2649
Total Area Constructed (Sqm)	2649	Activities Conducted in the Building	ACCOMADATION	Non AICTE approved courses run in the Building (If Any)	NO
Name of the Building Plan Approving Authority	COMMISSIONER MUNICIPAL COUNCIL RAICHUR	Building Plan Approval Date	24/10/2011	Approval No.	A/108/2011-12
Sr. No.	10	Building No.	COLLEGE	Building Name	COLLEGE MAIN BUILDING
Sanctioned Built up Area(Sqm)	5165	Constructed Built up Area (Sqm)	5165	Approved Carpet Area Instructional (Sqm)	2173
Constructed Carpet Area Instructional (Sqm)	2173	Approved Carpet Area-Administrative (Sqm)	203	Constructed Carpet Area Administrative (Sqm)	203
Approved Carpet Area- Amenities(Sqm)	120	Constructed Carpet Area Amenities(Sqm)	120	Total Area Approved (Sqm)	5165



Seal of Institute

 Name & Signature of the Director
Navodaya Institute of Technology (NIT)
RAICHUR-584703

Application Report - Part 1



Application Status: **Submitted**
 Application Sub-Status: **Payment Received**

Report Generated on: 26/02/2019

Activities(Sqm)	Amenities(Sqm)	(Sqm)	
Total Area Constructed (Sqm): 5105	Activities Conducted in the Building	PRINCIPAL CHAMBER, STAFF ROOMS, CLASS ROOMS, LABS, PLACEMENT CELL, MGMT HALL	Non AICTE approved courses run in the Building (If Any): NO
Name of the Building: COMMISSIONER MUNICIPAL COUNCIL RAICHUR	Building Plan Approval Date	07/01/2008	Approval No.: CMRENG/TS/TA/416/2007-08

Programme and Courses

Sr. No.	1	Course Unique Id	1-2181445566	Programme	ENGINEERING AND TECHNOLOGY
Level	POST GRADUATE	Course	DIGITAL COMMUNICATIONS AND NETWORKING	Shift	1st Shift
FT/PT	FULL TIME	Started In	2014	Applying For	EoA Only
Course Duration	2	Current intake (2018-19)	15	Applied for Intake(2019-20)	18
NRI	Not interested	University/ Board	Vivekvaraya Technological University, Belgaum	PIO / FN / Gulf Quota Approval status OCI	Not interested
Twining Program Request	Not interested	NBA Accreditation status (As on 10 th April, 2018)			No

Sr. No.	1	Course Unique Id	1-2185930465	Programme	ENGINEERING AND TECHNOLOGY
Level	POST GRADUATE	Course	THERMAL POWER ENGINEERING	Shift	1st Shift
FT/PT	FULL TIME	Started In	2014	Applying For	EoA Only
Course Duration	2	Current intake (2018-19)	15	Applied for Intake(2019-20)	18
NRI	Not interested	University/ Board	Vivekvaraya Technological University, Belgaum	PIO / FN / Gulf Quota Approval status OCI	Not interested
Twining Program Request	Not interested	NBA Accreditation status (As on 10 th April, 2018)			No

Sr. No.	3	Course Unique Id	1-1469261317	Programme	ENGINEERING AND TECHNOLOGY
Level	UNDER GRADUATE	Course	CIVIL ENGINEERING	Shift	1st Shift
FT/PT	FULL TIME	Started In	2010	Applying For	EoA with Closure of Div
Course Duration	4	Current intake (2018-19)	120	Applied for Intake(2019-20)	60
NRI	Not interested	University/ Board	Vivekvaraya Technological University, Belgaum	PIO / FN / Gulf Quota Approval status OCI	Not interested
Twining Program Request	Not interested	NBA Accreditation status (As on 10 th April, 2018)			No

Sr. No.	1	Course Unique Id	1-1469261320	Programme	ENGINEERING AND TECHNOLOGY
Level	POST GRADUATE	Course	ELECTRICAL AND	Shift	1st Shift
		Seal of Institute		 Name & Signature of Principal Navodaya Institute of Technology (NIT) RAICHUR-524103	



3

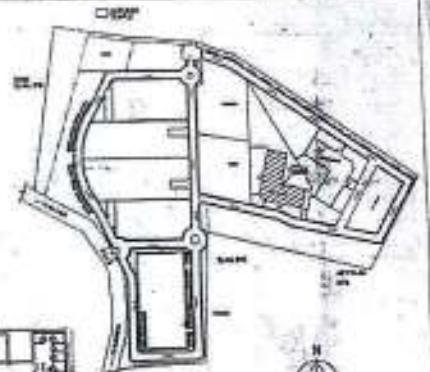
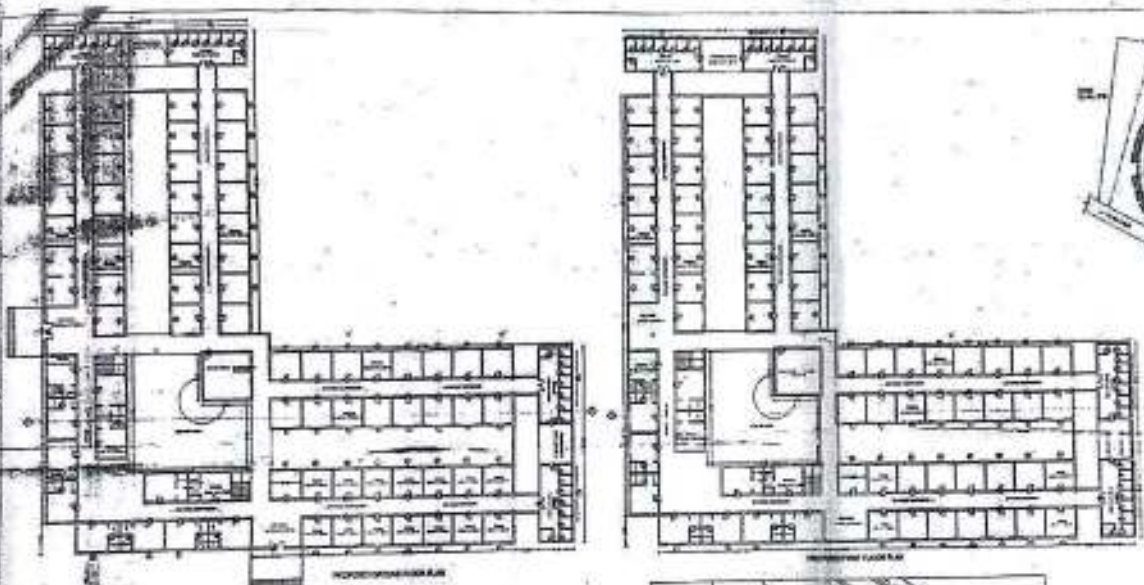

AREA SUMMARY	
TOTAL PLOT AREA	1217.00 SQ.M
GROUND FLOOR AREA	250.00 SQ.M
FIRST FLOOR AREA	250.00 SQ.M
TOTAL BUILT UP AREA	500.00 SQ.M
COVERAGE	21.36%
F.F.A.R.	1.00%

BASE OF WORK:
 PROPOSED PLAN FOR CONSTRUCTION OF
 GRI'S HOSTEL
 AT NAVODAYA INSTITUTE OF TECHNOLOGY
 RAICHUR, DISTRICT MYSURU, KARNATAKA
 PIN CODE 584 103

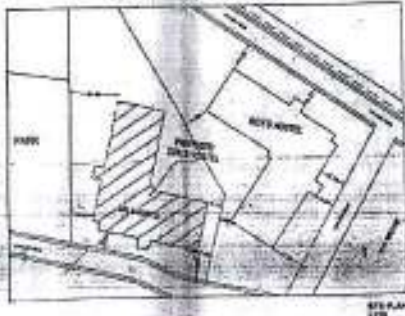

DRIVING APPROVAL: _____
 CHECKED BY: _____
 PROJECT ENGINEER: _____
 PRINCIPAL: _____
 Navodaya Institute of Technology (NIT)
 RAICHUR-584 103

6

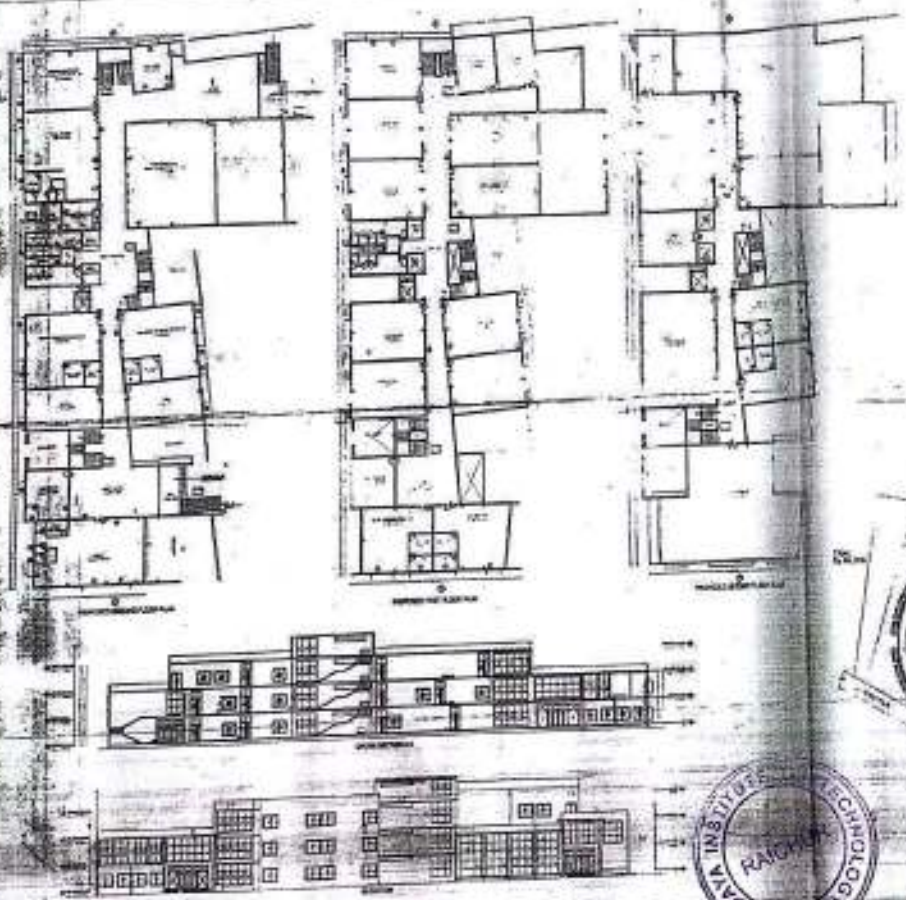

SCALE = 1/50

NO.	DESCRIPTION	AREA
1	CLASS ROOM	100.00
2	LIBRARY	150.00
3	OFFICE	50.00
4	LABORATORY	200.00
5	REST ROOM	20.00
6	TOILET	10.00
7	STAIR	50.00
8	HALL	100.00
9	WATER TANK	10.00
10	WATER TANK	10.00
11	WATER TANK	10.00
12	WATER TANK	10.00
13	WATER TANK	10.00
14	WATER TANK	10.00
15	WATER TANK	10.00
16	WATER TANK	10.00
17	WATER TANK	10.00
18	WATER TANK	10.00
19	WATER TANK	10.00
20	WATER TANK	10.00
21	WATER TANK	10.00
22	WATER TANK	10.00
23	WATER TANK	10.00
24	WATER TANK	10.00
25	WATER TANK	10.00
26	WATER TANK	10.00
27	WATER TANK	10.00
28	WATER TANK	10.00
29	WATER TANK	10.00
30	WATER TANK	10.00
31	WATER TANK	10.00
32	WATER TANK	10.00
33	WATER TANK	10.00
34	WATER TANK	10.00
35	WATER TANK	10.00
36	WATER TANK	10.00
37	WATER TANK	10.00
38	WATER TANK	10.00
39	WATER TANK	10.00
40	WATER TANK	10.00
41	WATER TANK	10.00
42	WATER TANK	10.00
43	WATER TANK	10.00
44	WATER TANK	10.00
45	WATER TANK	10.00
46	WATER TANK	10.00
47	WATER TANK	10.00
48	WATER TANK	10.00
49	WATER TANK	10.00
50	WATER TANK	10.00
51	WATER TANK	10.00
52	WATER TANK	10.00
53	WATER TANK	10.00
54	WATER TANK	10.00
55	WATER TANK	10.00
56	WATER TANK	10.00
57	WATER TANK	10.00
58	WATER TANK	10.00
59	WATER TANK	10.00
60	WATER TANK	10.00
61	WATER TANK	10.00
62	WATER TANK	10.00
63	WATER TANK	10.00
64	WATER TANK	10.00
65	WATER TANK	10.00
66	WATER TANK	10.00
67	WATER TANK	10.00
68	WATER TANK	10.00
69	WATER TANK	10.00
70	WATER TANK	10.00
71	WATER TANK	10.00
72	WATER TANK	10.00
73	WATER TANK	10.00
74	WATER TANK	10.00
75	WATER TANK	10.00
76	WATER TANK	10.00
77	WATER TANK	10.00
78	WATER TANK	10.00
79	WATER TANK	10.00
80	WATER TANK	10.00
81	WATER TANK	10.00
82	WATER TANK	10.00
83	WATER TANK	10.00
84	WATER TANK	10.00
85	WATER TANK	10.00
86	WATER TANK	10.00
87	WATER TANK	10.00
88	WATER TANK	10.00
89	WATER TANK	10.00
90	WATER TANK	10.00
91	WATER TANK	10.00
92	WATER TANK	10.00
93	WATER TANK	10.00
94	WATER TANK	10.00
95	WATER TANK	10.00
96	WATER TANK	10.00
97	WATER TANK	10.00
98	WATER TANK	10.00
99	WATER TANK	10.00
100	WATER TANK	10.00

APPROVED BY: *[Signature]*
 PROJECT ENGINEER
 RAICHUR

DATE: 10/10/2017

RAICHUR



[Signature]
 PRINCIPAL
 Navodaya Institute of Technology (NIT)
 RAICHUR-584 103



Instructional Area

Building Name	Room Type	Room Number	Carpet Area(Sqm)
Admin Block	CAED	CAED	189.00
	CCP	CCP	184.00
	Chemistry Lab	Chemistry Lab	182.00
	Class Room	LH 1	96
	Class Room	LH 2	96
	Class Room	LH 3	96
	Class Room	LH 4	96
	Class Room	LH 5	96
	Class Room	LH 6	96
	Class Room	LH 7	96
	Class Room	LH 8	96
	Class Room	LH 9	96
	Physics lab	Physics lab	181.00
TOTAL			1600

Building Name	Room Type	Room Number	Carpet Area(Sqm)
Library Block	Computer Center	CC	223
	Seminar Hall	SH	224
	Library&Reading Room	LIB	1952
	Library&Reading Room	RR	195
TOTAL			2594

Building Name	Room Type	Room Number	Carpet Area(Sqm)
CSE-ISE	AL LAB	AL LAB	98.00
	DS LAB	DS LAB	103.00
	LH 1	LH 1	94.00
	LH 2	LH 2	94.00
	LH 3	LH 3	94.00
	LH 1	LH 1	96.00
	LH 2	LH 2	96.00
	MP LAB	MP LAB	117.00
	CS LAB	CS LAB	117.00
	PDM LAB	PDM LAB	94.00
	PROG LAB	PROG LAB	102.00
	SEMINAR Hall	SEMINAR Hall	194.00
	TR1	TR1	89.00
	TR2	TR2	79.00
	TR 1	TR 1	57.00





	TR 2	TR 2	57.00
	Language Laboratory	LLAB	195
TOTAL			1776

Building Name	Room Type	Room Number	Carpet Area(Sqm)
EEE-ECE Block	AC/ADC	AC/ADC	101.0
	AE	AE	95.00
	AE LAB	AE LAB	117.00
	CNN LAB	CNN LAB	103.00
	LH 2	LH 2	96.00
	LH 3	LH 3	94.00
	LH 3	LH 3	96.00
	LH 1	LH 1	96.00
	LH 1	LH 1	94.00
	LH 2	LH 2	94.00
	MC LAB	MC LAB	98.00
	MP LAB	MP LAB	98.00
	CSM LAB	CSM LAB	98.00
	PSS LAB	PSS LAB	98.00
	RHV LAB	RHV LAB	150.00
	SEMINAR Hall	SEMINAR Hall	194.00
	TIM	TIM	200.00
	TR 2	TR 2	79.00
	TR1	TR1	79.00
	TR1	TR1	67.00
	TR 2	TR 2	67.00
VLSI LAB	VLSI LAB	100.00	
SEMINAR Hall	SEMINAR Hall	94.00	
TOTAL			2408

Building Name	Room Type	Room Number	Carpet Area(Sqm)
CE-ME Block	LH 1	LH 1	96.00
	LH 2	LH 2	96.00
	LH 3	LH 3	96.00
	TR1	TR1	68.00
	TR 2	TR 2	68.00
	BMT LAB	BMT LAB	106.00
	CAD LAB	CAD LAB	106.00
	GTE	GTE	198.00
	EE LAB	EE LAB	106.00
	Survey lab	SL	106
	CHMT	CL	95
	SEMINAR Hall	SEMINAR Hall	278.00





	DH 1	DH 1	197.00
	LH 1	LH 1	94.00
	LH 2	LH 2	94.00
	LH 3	LH 3	94.00
	SEMINAR Hall	SEMINAR Hall	80.00
	TR1	TR1	79.00
	TR 2	TR 2	79.00
	Design LAB	DE LAB	98
	FM	FM	189.00
	HT LAB	HT LAB	92.00
	Energy lab	EE lab	189.00
	MMT	MMT	103
	CAD	CAD	116
TOTAL			2923

Building Name	Room Type	Room Number	Carpet Area(Sqm)
Workshop Block	Workshop	W/s Lab	200
	Foundry	M/c Lab	100
	Forging	F& F lab	105
	Machineshop	F& F lab	200
TOTAL			605

Total Instructional Area	Building Name	Carpet Area(Sqm)
	Admin Block	1600
	Library Block	2594
	CSE-ISE	1776
	EEE-ECE Block	2408
	CE-ME Block	2923
	Workshop Block	605
TOTAL		11906

Administrative area

Building Name	Room Type	Room Number	Carpet Area(Sqm)
Admin Block	Other Office	COORD	18
	Exam Control	FORGN	57
	Faculty Room	H&S	92
	Housekeeping	HK	25.34
	Board Room	MGMNT	200
	Office All Inclusive	OFFICE	287
	Central Store	OFFSTR	67
	Board Room	PCHAM	34
	Pantry for Staff	PFS	25



J. L. K. Rao
PRINCIPAL 26/6/2012
Navodaya Institute of Technology (NIT)
RAICHUR-584 103



	Placement Office	PO	74
	Principal Directors Office	POFF	75
	Security	SR	12
	Maintenance	MAIN D	29.5
TOTAL			995

Building Name	Room Type	Room Number	Carpet Area(Sqm)
CE-ME Block	Faculty Room	CIVIL	125
	Cabin for Head of Dept	CV HOD	39
	Faculty Room	ME	138
	Cabin for Head of Dept	ME HOD	41
TOTAL			343

Building Name	Room Type	Room Number	Carpet Area(Sqm)
CSE-ISE Block	Faculty Room	CSE	138
	Cabin for Head of Dept	CSEHOD	42
	Faculty Room	ISE	125
	Cabin for Head of Dept	ISEHOD	39
TOTAL			344

Building Name	Room Type	Room Number	Carpet Area(Sqm)
ECE-EEE Block	Faculty Room	ECE	138
	Cabin for Head of Dept	ECEHOD	42
	Faculty Room	EEE	125
	Cabin for Head of Dept	EEEHOD	39
TOTAL			344

Total Administrative Area	Building Name	Carpet Area(Sqm)
	Admin Block	995
	CSE-ISE	344
	EEE-ECE Block	344
	CE-ME Block	343
TOTAL		2026





Amenities Area

Building Name	Room Type	Room Number	Carpet Area(Sqm)
Hostel and store	Boys Common Room	BCR	194
	Boys' Hostel	BH	5493
	Cafeteria	CAFE	1312
	Principal's Quarter	D-1	100
	First aid cum Sick Room	FAS	12
	Girls Common Room	GCR	186
	Girls' Hostel	GH	2649
	Guest House	GUH	100
	Sports Club	GYM	250
	Stationery Store	SS	68
	Others	V-SHED	306
TOTAL			10670

Circulation area

Building Name	Room Type	Room Number	Carpet Area(Sqm)
Admin, Library, CE,ME,ECE,EEE,CSE,ISE	Corridors	Corridors	5487
	Other Areas	Other Areas	1000
	Other Common Area	Other Common Area	640
TOTAL			7127

Area	Carpet Area(Sqm)
Instructional	11906
Administrative	2026
Amenities	10670
Circulation	7127
TOTAL	31729



[Signature]
PRINCIPAL 26/6/2022
 Navodaya Institute of Technology (NIT)
 RAICHUR-584 103



Top view of college



Overview of College campus



Chairman Office Room



Principal Office



Department of Mechanical Engineering



Department of Civil Engineering



Department of Electronics & communication Engineering



Department of Computer Science Engineering



Department of Electrical & Electronics Engineering



Department of Humanities & Science

Mechanical Engineering Laboratory



CAMA/CIM Laboratory/

Fluid Mechanics And Machinery Lab



Workshop & Machine Shop Laboratory

Energy Conversion Engineering Lab



Computer Aided Engineering Drawing Lab

Workshop and Machine Shop



Design Lab



MMM Lab



MSMT Lab



Heat Transfer Lab

Civil Engineering Laboratory



Concrete & Highway Materials Testing Lab



Computer Aided Design Lab



Survey Laboratory



Geotechnical Engineering lab



Geology Lab



Environmental lab



Survey Laboratory

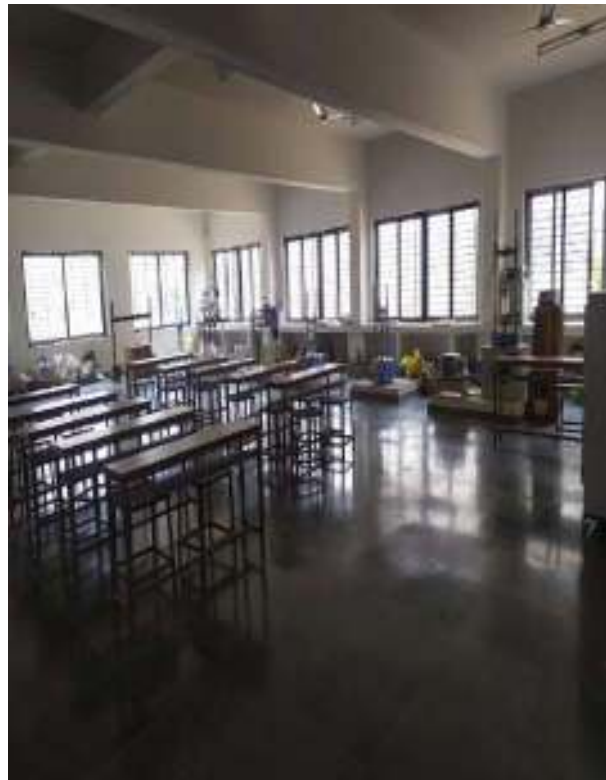

Geotechnical Engineering lab

Electronics & Communication Engineering Laboratory



Digital Electronics Lab



Communication Lab



Power Electronics lab



HDL Lab



Computer Science Engineering Laboratory



System Software & Operating Systems



Analog & digital electronics lab



Unix system programming lab

Electrical & Electronics Engineering Laboratory



Electrical Machine lab



Power electronics lab



Basic electrical engineering lab



Microcontroller lab



Power system simulation lab



Control system lab



Relay & High voltage lab



Chemistry Lab



Physics Lab



CCP Lab



Computer Aided Engineering Lab



Mechanical Class Room



Electrical & Electronics Engineering Class Room



Civil Engineering Class Room



Electronics & Communication Engineering Class Room



Civil Staff Room



Mechanical Staff Room



Electrical and electronics Engineering Staff Room



Mechanical **HOD** Room



Computer Science & Engineering HOD Room



Electrical and electronics Engineering HOD Room



Parking for students and Staff



QPDS Room



Drinking Water



Browsing Centre



Administrative Office



H R Office Room



Front View of Library



Book Issue Centre



OPEC



Book stack Area



Digital Library



Boys Reading Room



Journal /Magazine Stack Area



Girls Reading Room

Placement Office Room



Photocopier Machine



ATM Machine

SPORTS
NET Stadium

Athletics



NIT Foot Ball ground



Hostel Facility



Boys Hostel



Girls Hostel



Indoor Play ground



Inside view of Boys Hostel Room



Inside view of girls Hostel Room



Inside view of Girls Hostel Room



Food Court



Pond



Electrical Room



Auditorium



Seminar Hall



NSS/YRC Room



Language Lab



Rest Room



Ramp



EDU-SAT Room